

SPX424

Technical Data Specification & Capacity

SPX424

S.N: _____



CDH



C+



CDH: 14,9kW/20Hp



C+: 4,0kW/5,5Hp



2,6 - 8,5m



2400kg

[m] [kg]



Gesamtmaße

SPX424CDH

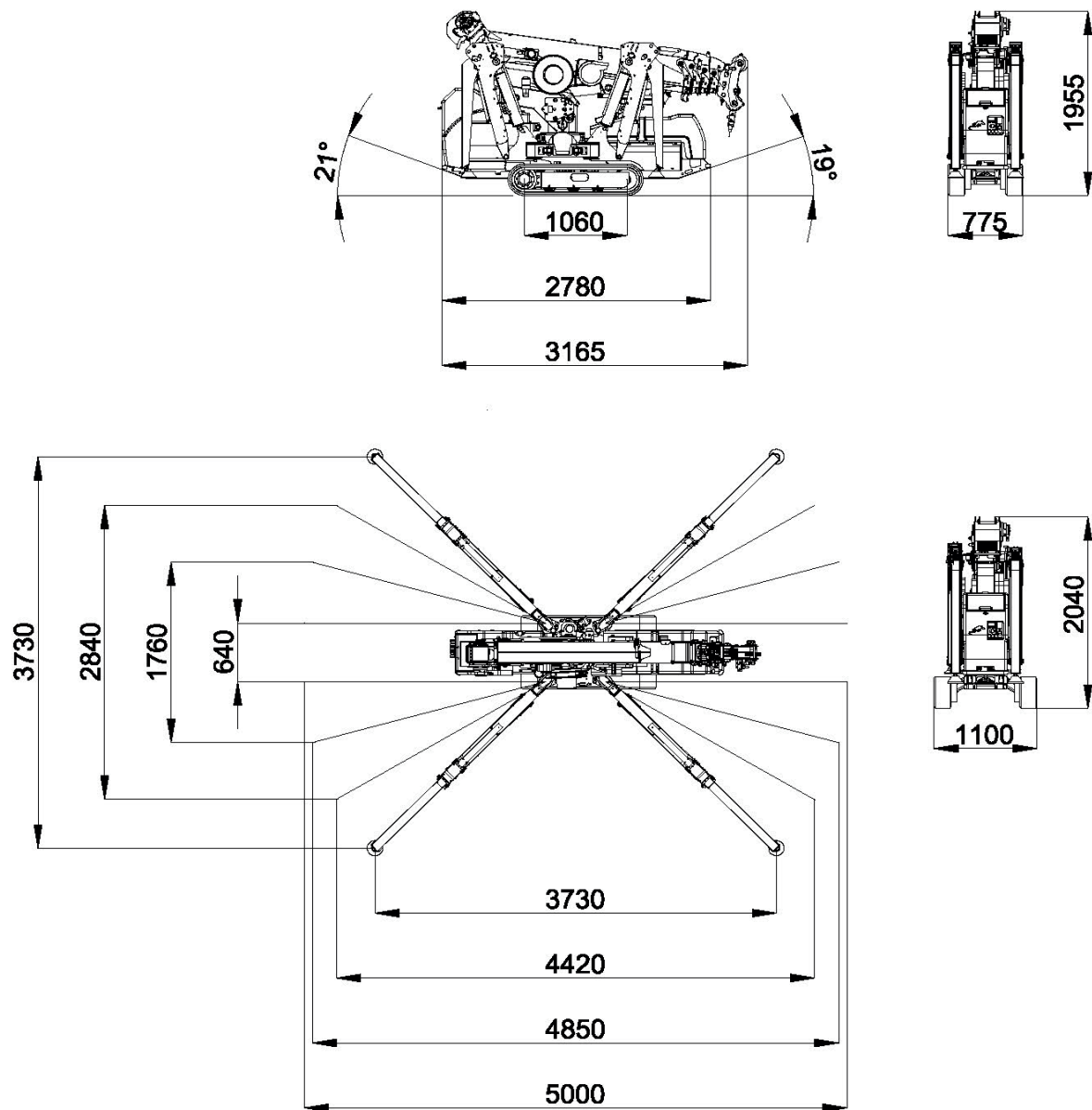

Gesamtmaße

SPX424C+

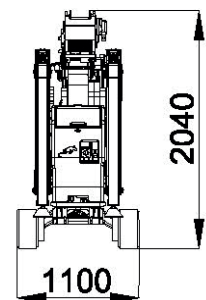
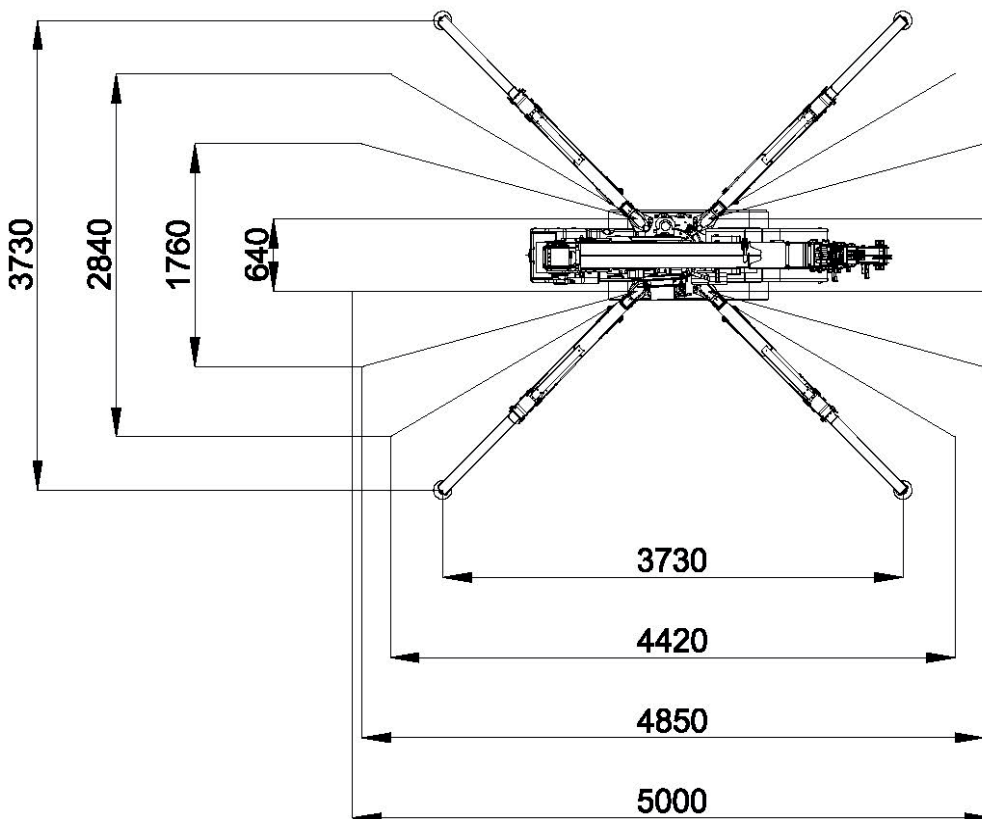
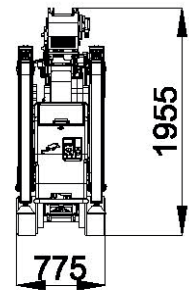
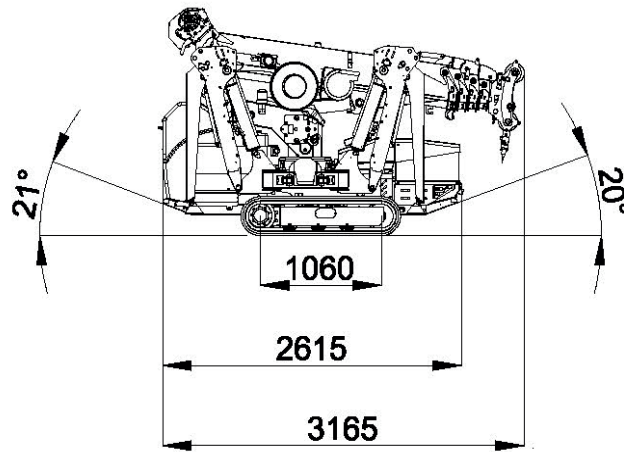

Gesamtmaße



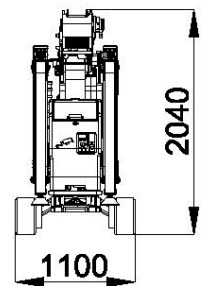
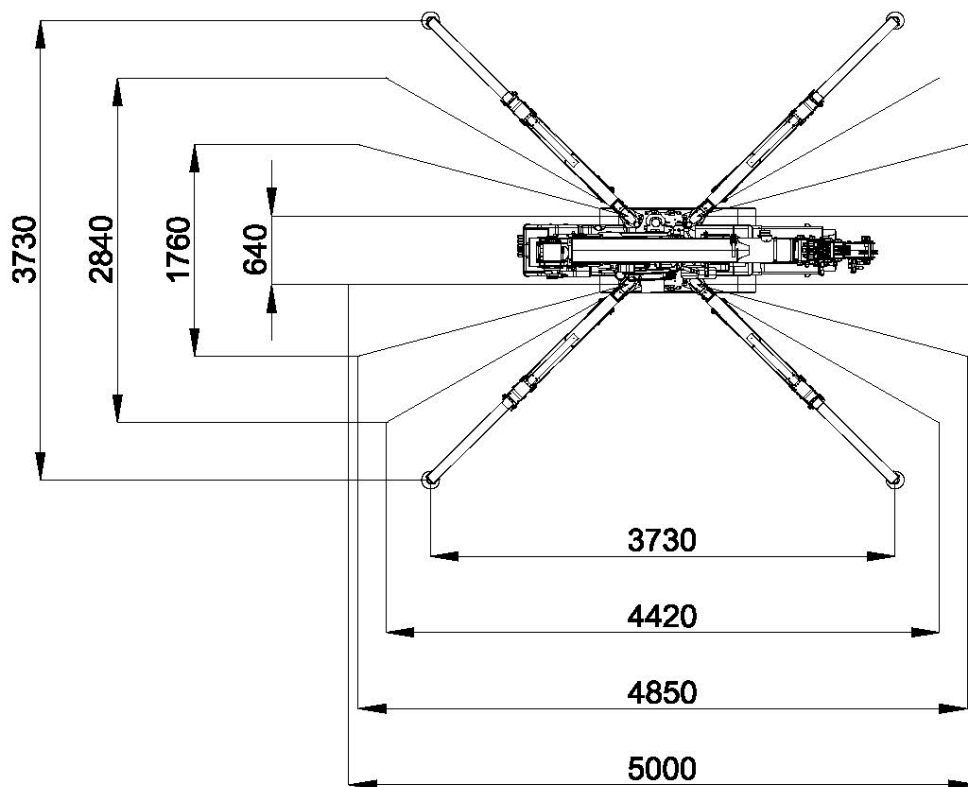
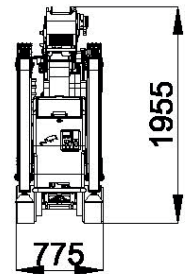
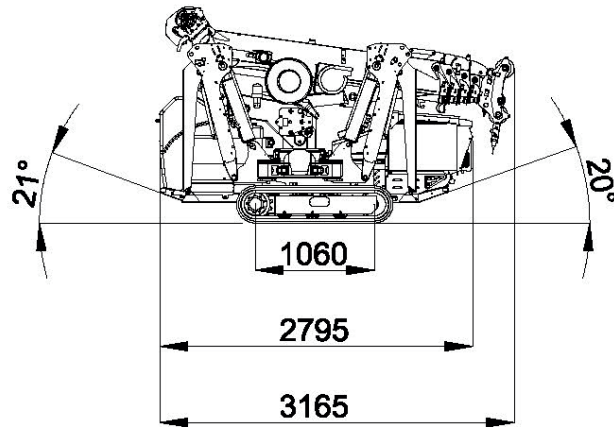

















SPX424C++



Gesamtmaße

	Name / version	kg ¹
	CDI L C+	2000
	CDI L C+	200
	SINGLE FALL	27
	MULTIPLE FALL	20
	POWERPOCK	45
	800GX	25
	800.1MX	110
	800.2H1MX	170
	MY600	200
	MR900	295
	HA-S FM24	30
	OM400	17
	WUK-02	1,5

- ¹ Dry weight
- ² Engine working limit
- ³ Static lifting

ENGINE		KUBOTA D722-E3B		
		14,9kW 20l hp		
		DIESEL		
		L	10,0	
ELECTRIC		C+: 24V 240Ah C++: 24V 420Ah		
		Li: 24V 200Ah		
		24V-3P 4,0kW 5,3HP		
HYDRAULIC		EO-6743-4-HFDU with VG48 viscosity class		
		Working temp	<70°C	
		L	35	
		km/h	CDH: 1,8 C+: 0,72	
MOMENTS		20° (30%) ²		
		kg/cm ²	0,55	
		kg	2200 ³	
		0,175 ²		
		s	14	
		360°		
		rpm	1,5	
		m	2,6 - 0,5	
		s	26	

Gesamtmaße



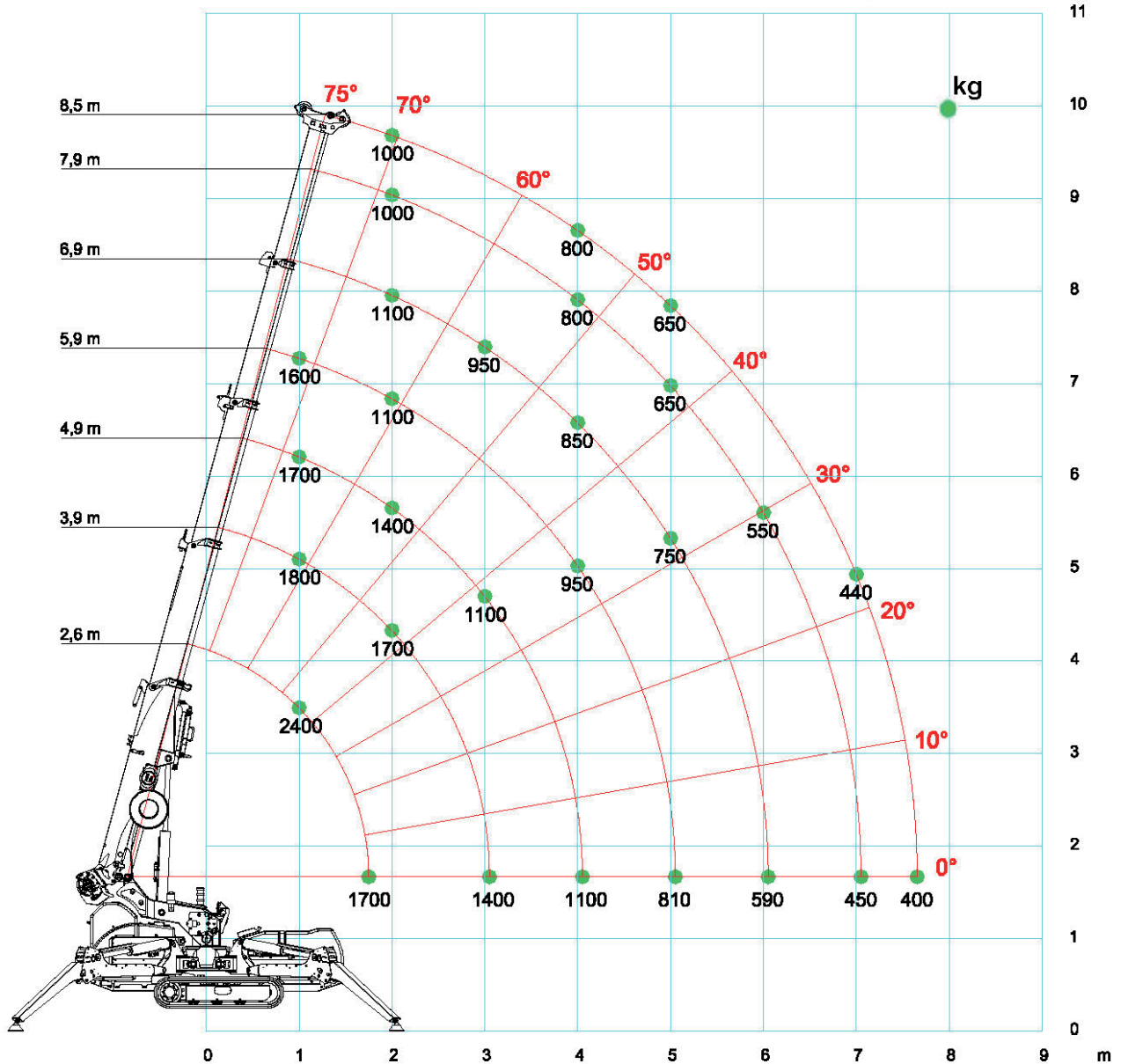

HOIST PERFORMANCE	Winch	Layer	Max line pull	Standard rope speed	Highest rope speed
			kg	m/min	m/min
		1	1000 ¹	21,0	25,7
		2	930 ¹	22,5	28,0
		3	860 ¹	24,5	29,5
	4	800	26,0	31,8	
	Rope	Wire rope	Ø	Total lenght	Max load
			mm	m	kg
		A4 ALC	7	70	4970
	Hook block	Load	N° of		Block type
kg		Sheaves	Lines		
2400		2	3	Multiple fall block	
1600		1	2		
800		-	1	Single fall block	

¹:LMI limited at 800 kg





Hauptarm



Hauptarm

[m] [kg]							
	MAIN BOOM	100%	360°	200kg			
	2,6	3,9	4,9	5,9	6,9	7,9	8,5
1	2400	1800	1700	1600	1400		
2		1700	1400	1100	1100	1000	1000
3		1400	1100	1000	950	900	900
4			1100	950	850	800	800
5				810	750	650	650
6					590	550	500
7						450	440
7,6							400

LC424_V401_1116_BP_FUNE_CW200_STAB_100



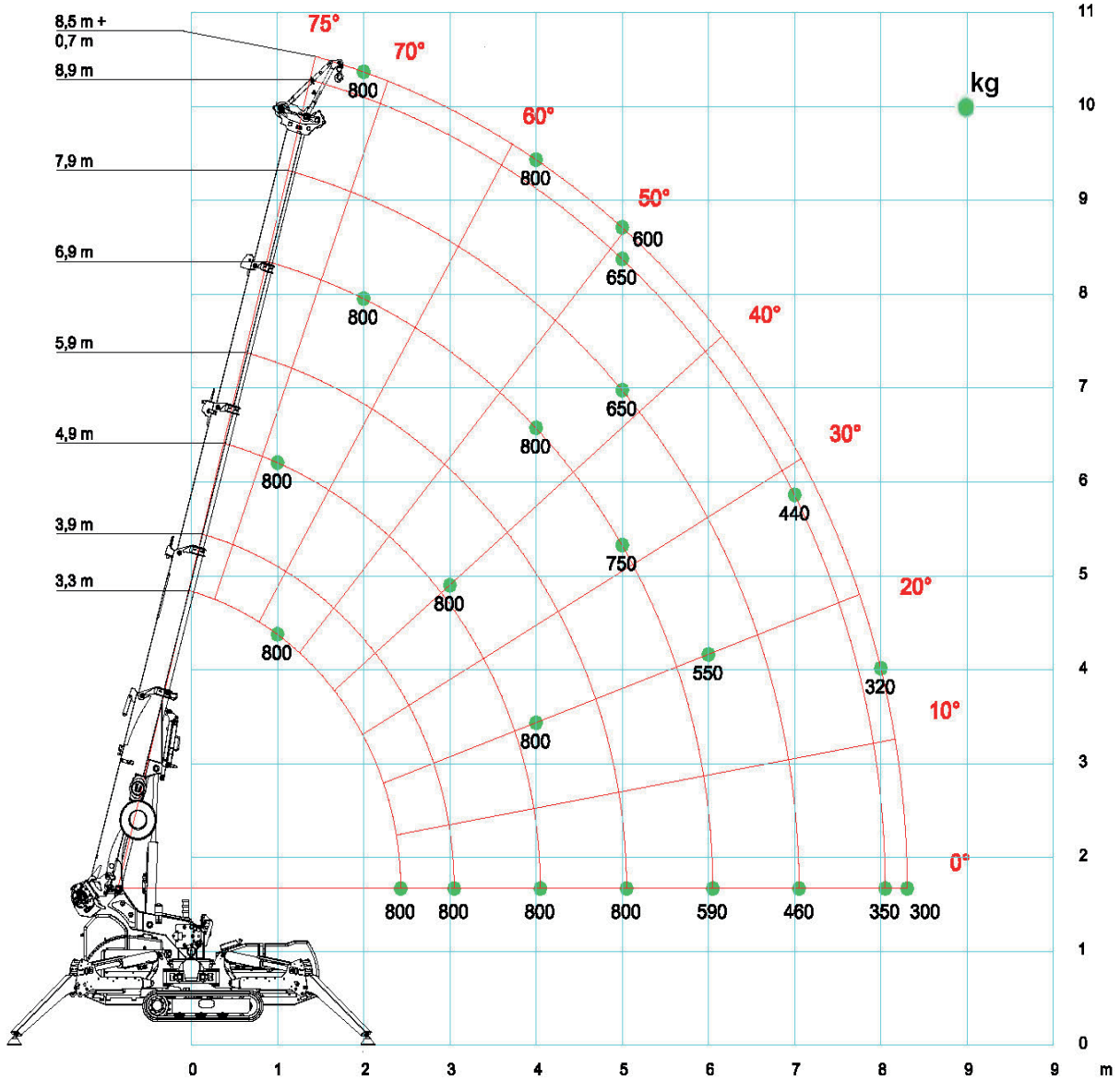
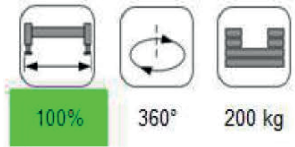

[m] [kg]							
	MAIN BOOM	50%	360°	200kg			
	2,6	3,9	4,9	5,9	6,9	7,9	8,5
1	2400	1800	1700	1400	1200		
2		1700	1200	1000	900	850	800
3		980	950	900	800	750	700
4			540	530	520	510	500
5				360	340	330	320
6					250	230	210
7						180	160
7,6							150

LC424_V401_1116_BP_FUNE_CW200_STAB_50





SPX424 + JIB800GX



SPX424 + JIB800GX

[m] \ [kg]	 JIB800GX	 100%	 360°	 200 kg	 EN			
	3,6	3,9	4,9	5,9	6,9	7,9	8,9	9,2
1	800	800	800	800	800			
2	800	800	800	800	800	800	800	800
3		800	800	800	800	800	800	800
4			800	800	800	800	800	800
5				800	750	650	650	600
6					590	550	500	450
7						460	440	400
8							350	320
8,3								300

LC424_V401_1116_RUNNER_GANCIO_CW200_STAB_100



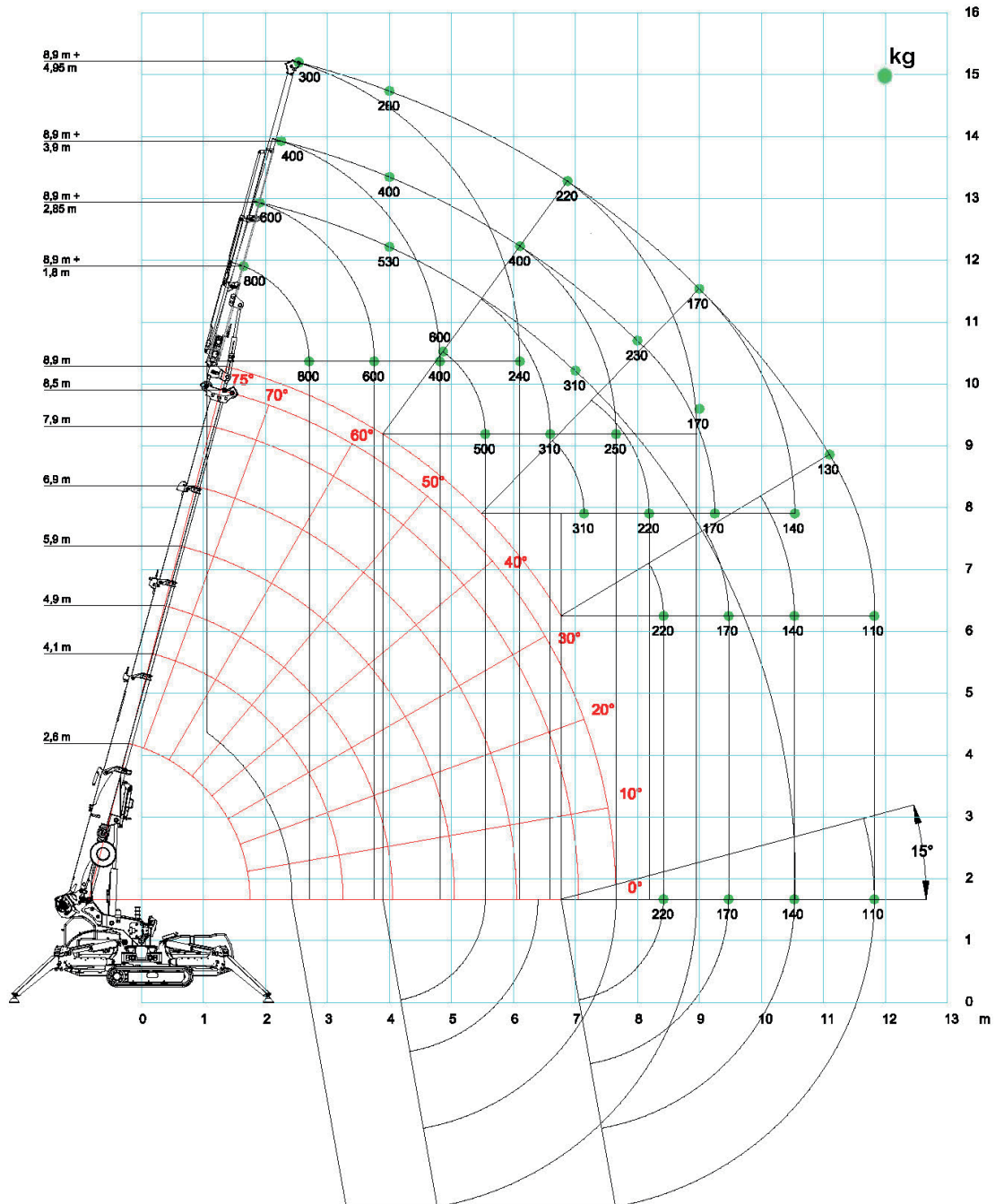
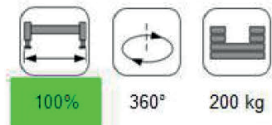

[m] \ [kg]	 JIB800GX	 50%	 360°	 200 kg	 EN			
	2,9	3,3	4,3	5,3	6,3	7,3	8,3	9,2
1	800	800	800	800	800			
2	800	800	800	800	800	800	800	800
3		800	800	800	800	750	700	700
4			560	550	530	520	510	500
5				370	360	360	350	350
6					250	240	230	220
7						180	170	160
8							130	130
8,3								120

LC424_V401_1116_RUNNER_GANCIO_CW200_STAB_50





SPX424 + JIB800.2H1MX



SPX424 + JIB800.2H1MX

[m] \ [kg]	 JIB800.2H1MX	 100%	 360°	 200kg	EN
	1,8	2,9	3,9	4,9	
2	800	600			
3	800	600	400	300	
4	800	600	400	280	
5	680	600	400	260	
6	460	460	400	240	
7	310	310	310	220	
8	230	230	230	200	
9	170	170	170	170	
10		140	140	140	
11		130	130	130	
11,8			110	110	

LC424_V401_1116_JIB2_IDR_FUNE_CW200_STAB_100



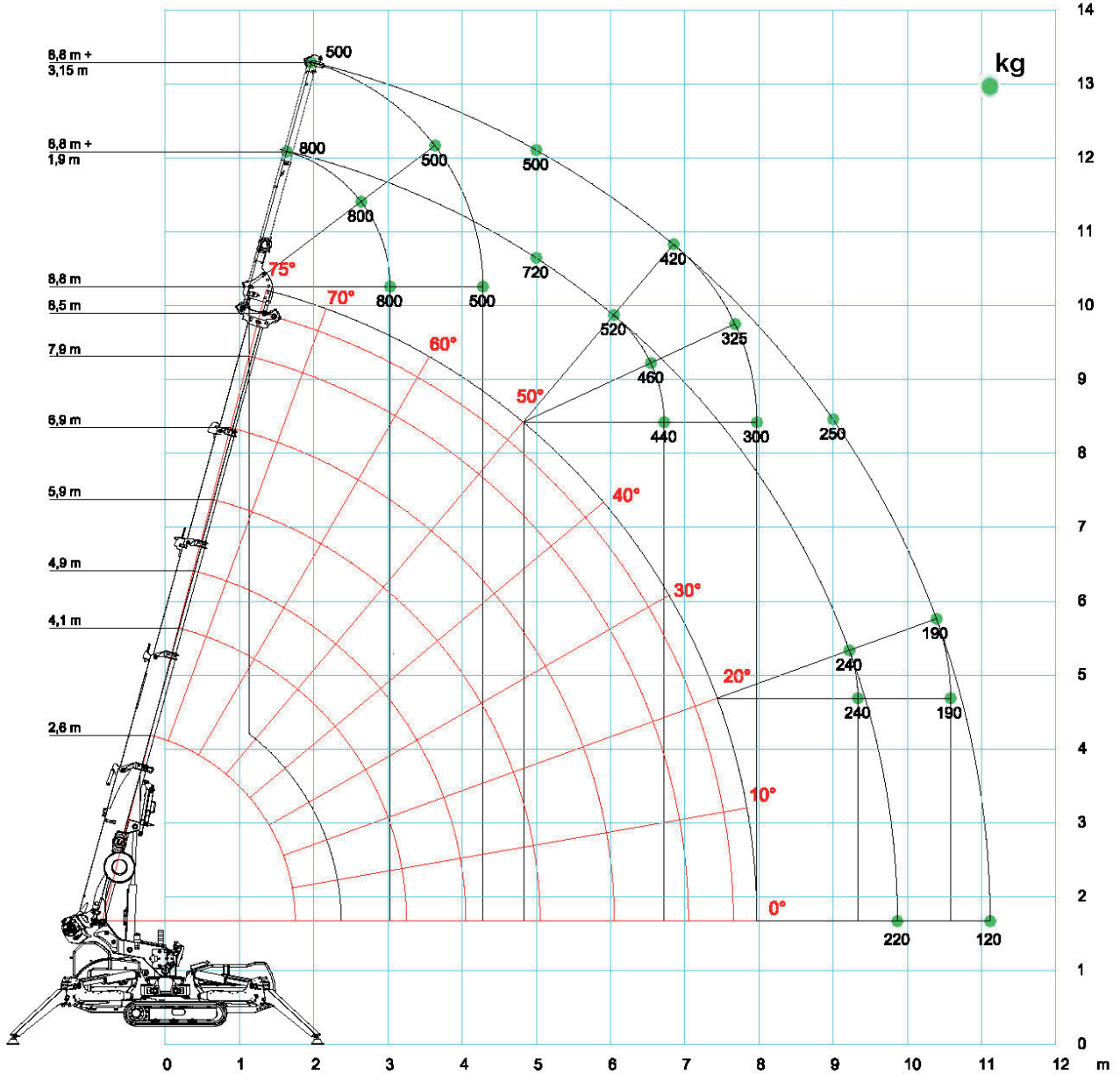
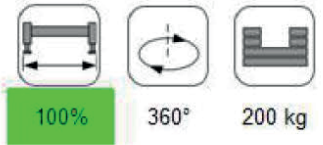

[m] \ [kg]	 JIB800.2H1MX	 50%	 360°	 200kg	EN
	1,8	2,9	3,9	4,9	
2	800	600			
3	700	600	400	300	
4	420	420	400	280	
5	230	230	230	230	
6	120	120	120	120	

LC424_V401_1116_JIB2_IDR_FUNE_CW200_STAB_50





SPX424 + JIB800.1MX



SPX424 + JIB800.1MX

[m] \ [kg]	 JIB800.1MX	 100%	 360°	 200kg	 EN
	1,9	3,2			
2	800	500			
3	800	500			
4	800	500			
5	720	500			
6	520	500			
7	400	400			
8	300	300			
9	250	250			
10	200	200			
11	180	180			
11,2		160			

LC424_V401_1116_JIB_MEC_FUNE_CW200_STAB_100



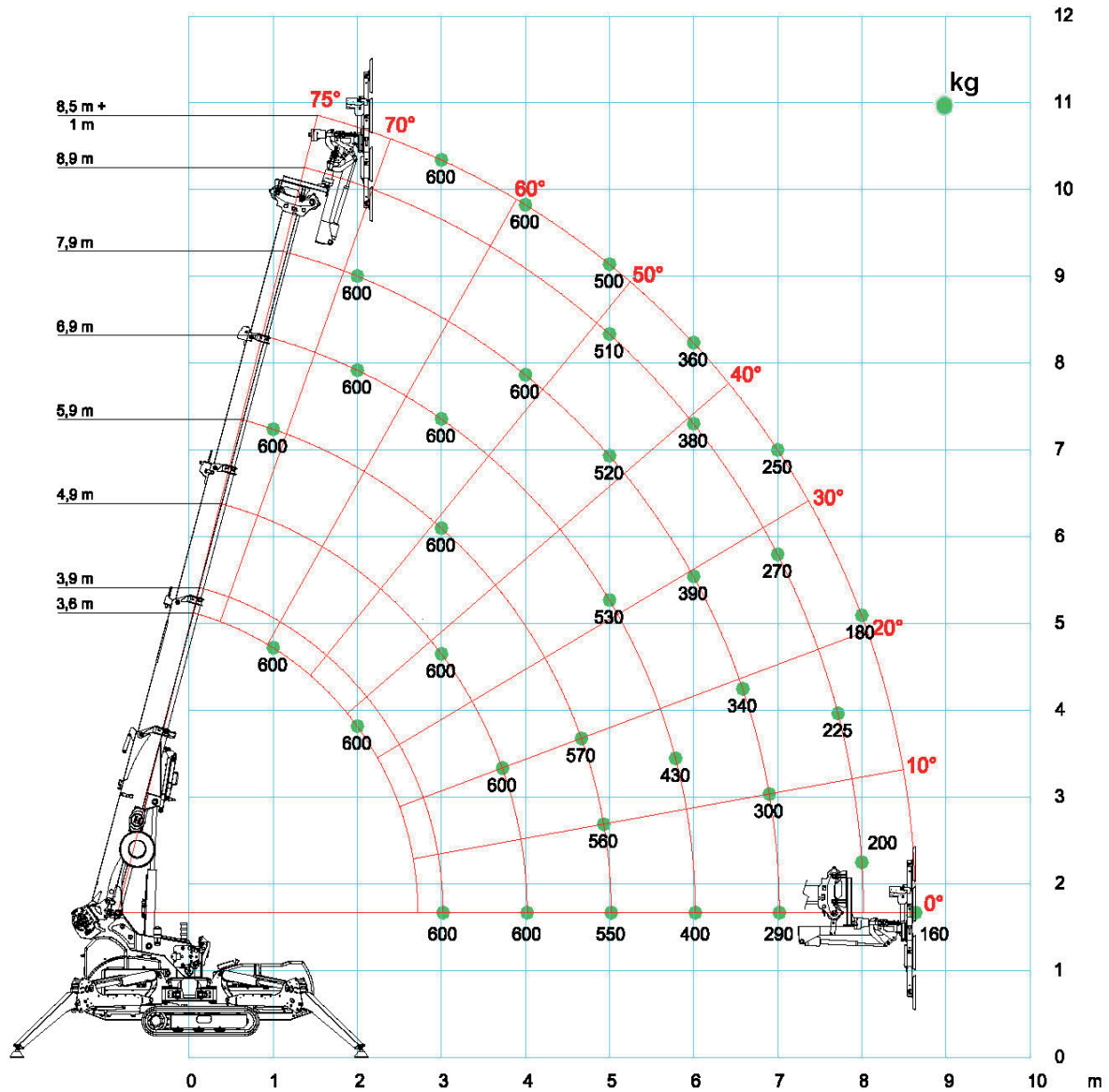
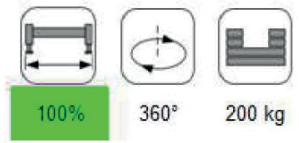

[m] \ [kg]	 JIB800.1MX	 50%	 360°	 200kg	 EN
	1,9	3,2			
2	800				
3	800	500			
4	510	510			
5	310	310			
6	210	210			
7	130	130			

LC424_V401_1116_JIB_MEC_FUNE_CW200_STAB_50





SPX424 + MV600.3E



SPX424 + MV600.3E

[m] \ [kg]	 MV600.3E+	 100%	 360°	 200kg	EN			
	3,6	3,9	4,9	5,9	6,9	7,9	8,9	9,5
1	600	600	600	600	600			
2	600	600	600	600	600	600	600	600
3		600	600	600	600	600	600	600
4			600	600	600	600	600	600
5				550	530	520	510	500
6					400	390	380	360
7						290	270	250
8							200	180
8,6								160

LC424_V401_1116_MV600_CW200_STAB_100



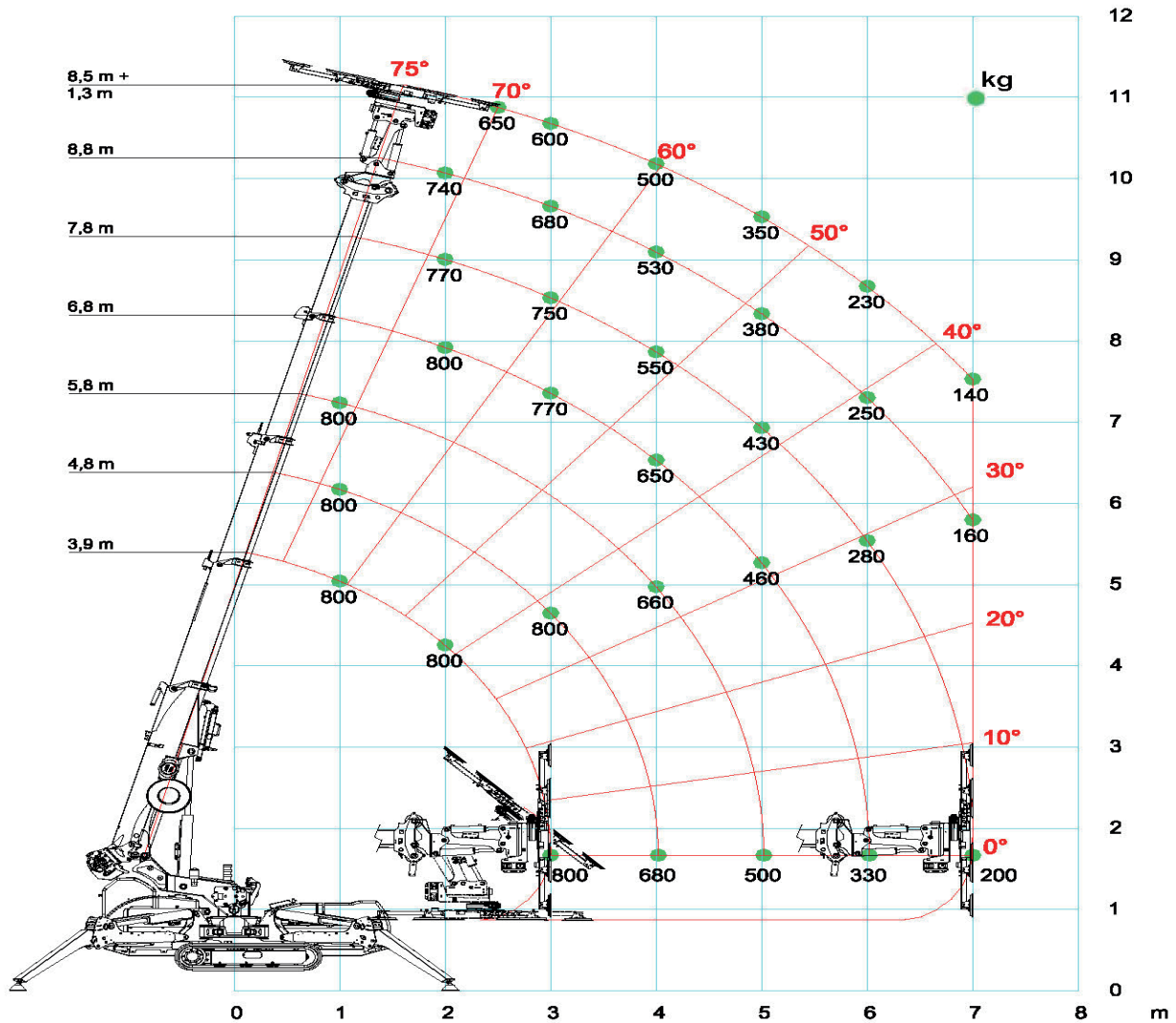
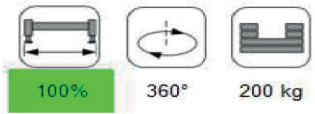

[m] \ [kg]	 MV600.3E+	 50%	 360°	 200kg	EN			
	3,6	3,9	4,9	5,9	6,9	7,9	8,9	9,5
1	600	600	600	600	600			
2	600	600	600	600	600	600	600	600
3		600	600	600	600	600	550	500
4			490	470	450	430	400	380
5				280	270	260	250	230
6					160	150	140	120

LC424_V401_1116_MV600_CW200_STAB_50





SPX424 + MV800.4-6+4P



SPX424 + MV800.4-6+4P

[m] \ [kg]							
	MR800.4-6+4P	100%	360°	200kg			
	3,9	4,8	5,8	6,8	7,8	8,8	9,8
1	800	800	800	800			
2	800	800	800	800	770	740	700
3	800	800	800	770	750	680	600
4		680	660	650	550	530	500
5			500	460	430	380	350
6				330	280	250	230
7					200	160	140

LC424_V401_1116_MR800_CW200_STAB_100

[m] \ [kg]							
	MR800.4-6+4P	50%	360°	200kg			
	3,9	4,8	5,8	6,8	7,8	8,8	9,8
1	800	800	750	700			
2	800	700	700	670	640	600	540
3	640	600	550	500	450	430	400
4		400	390	390	330	310	300
5			230	220	210	200	190
6				110	100	100	100

LC424_V401_1116_MR800_CW200_STAB_50

SPX424 + JIB302GR

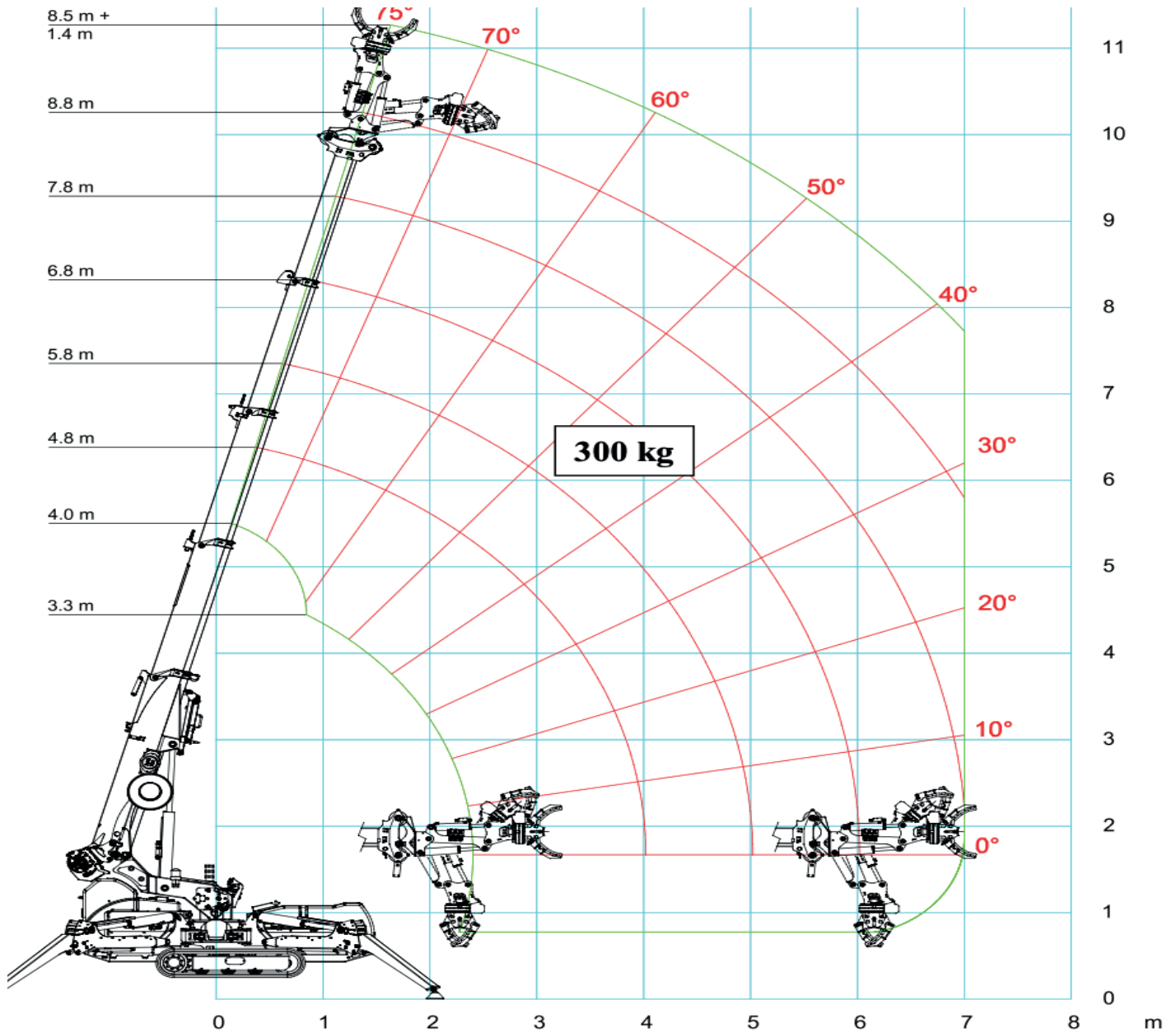

SPX424 + JIB301GR

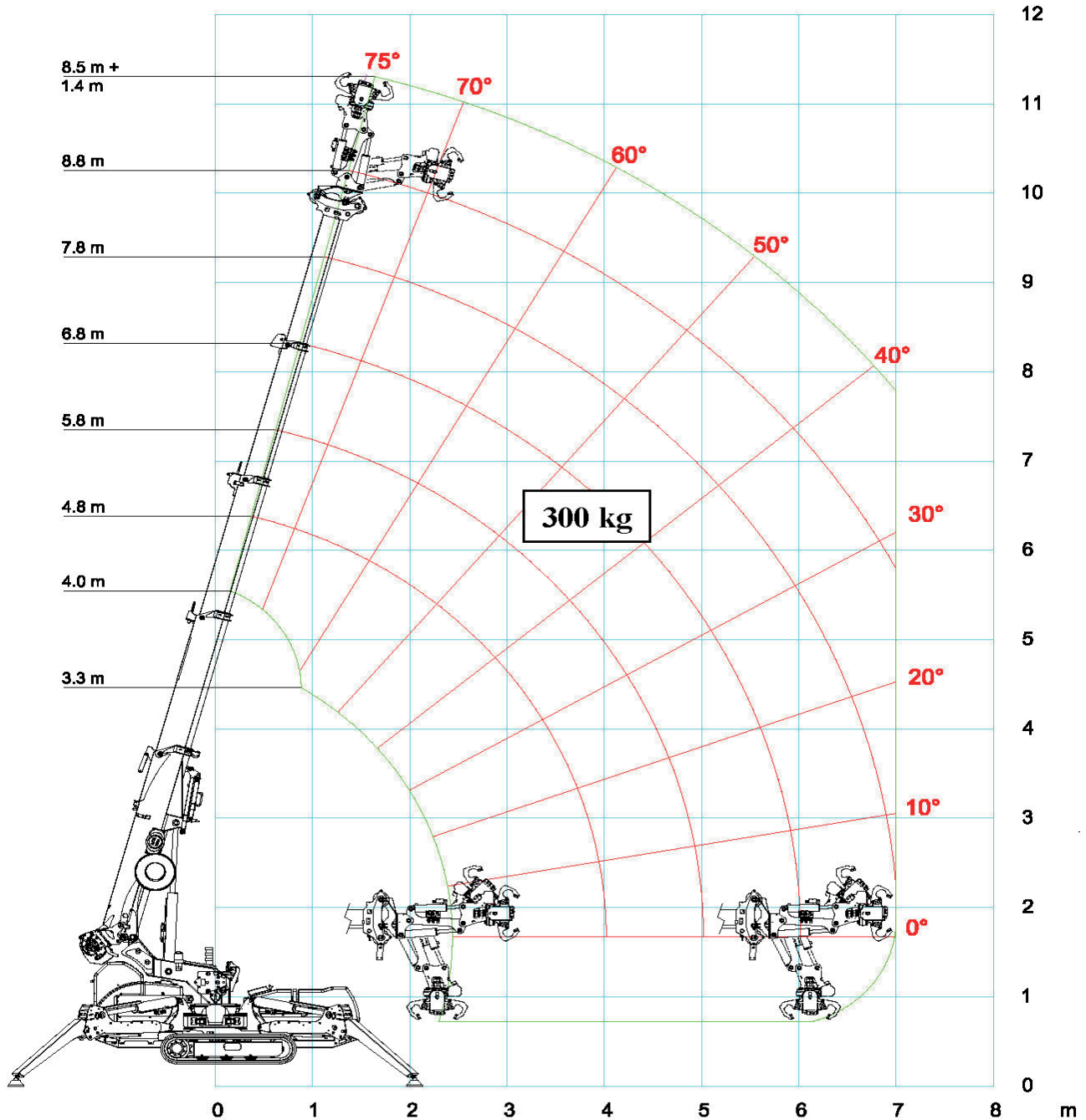
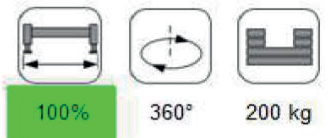

Zubehör

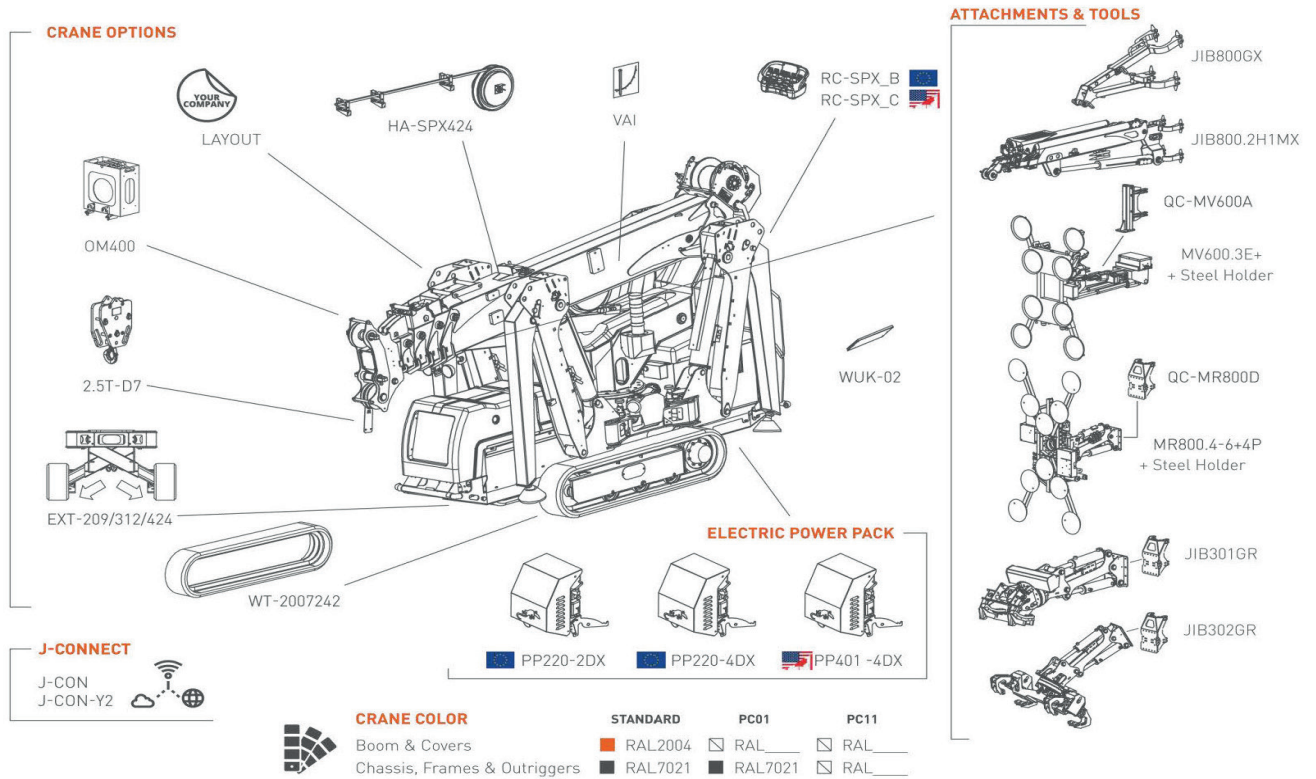

Zubehör

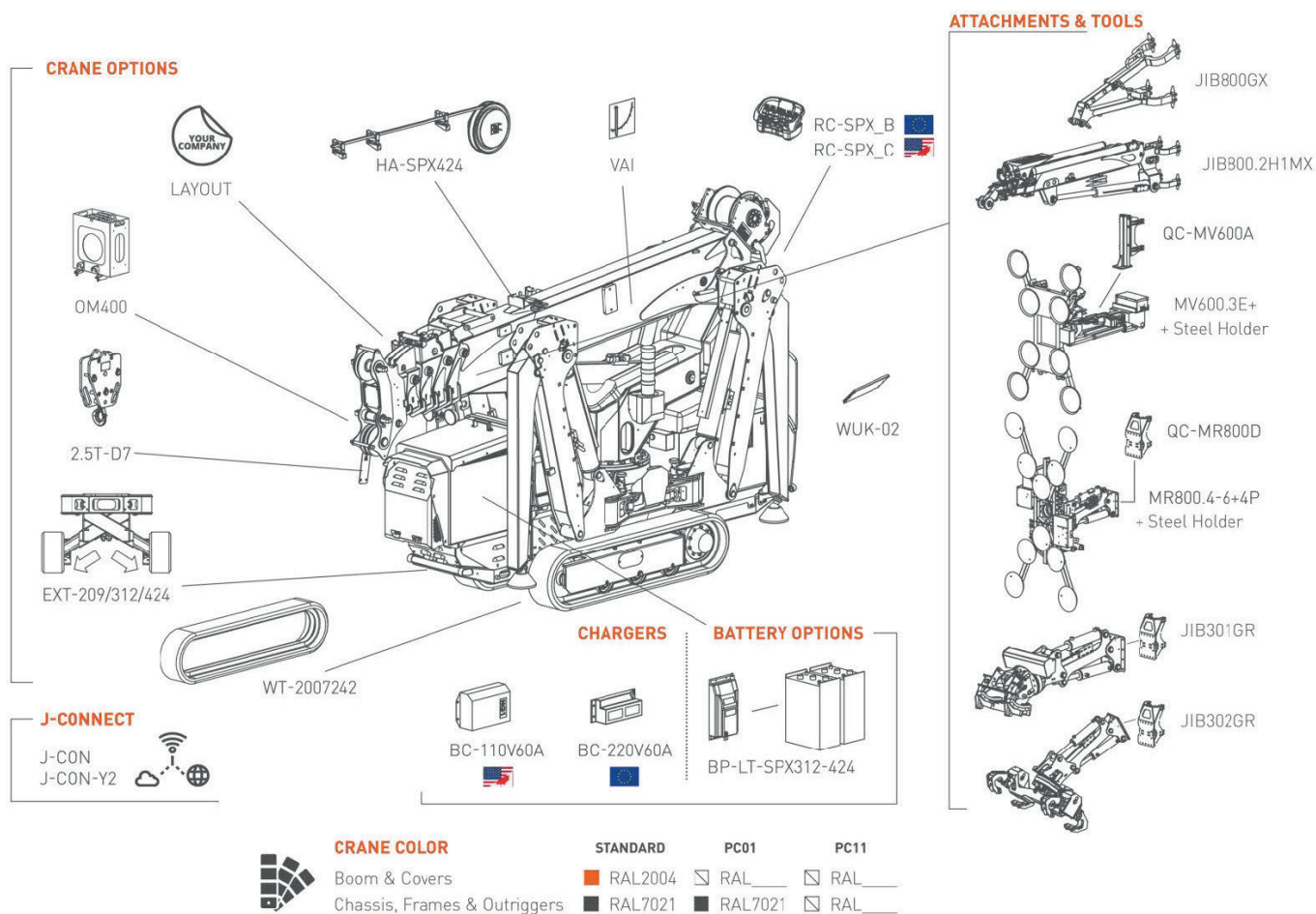

Zubehöreigenschaften

JIB800GX

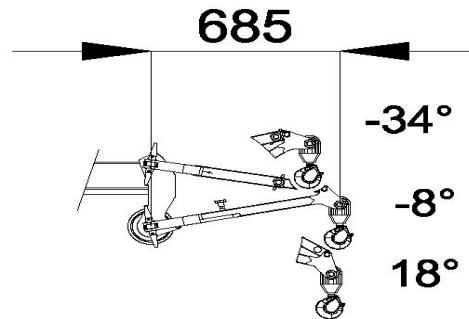

JIB800.1MX
3450

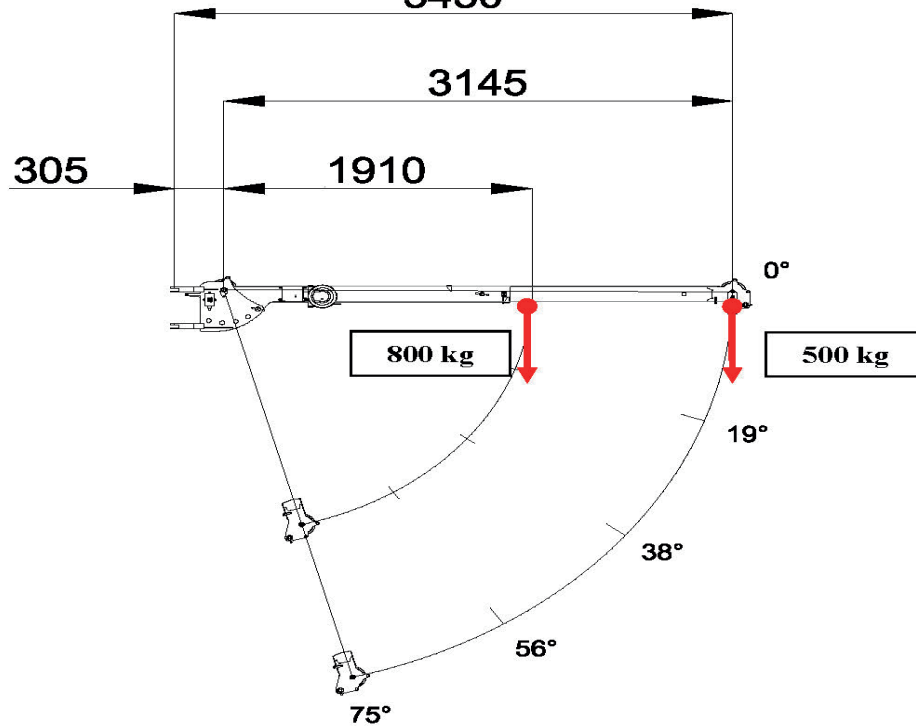

Zubehöreigenschaften

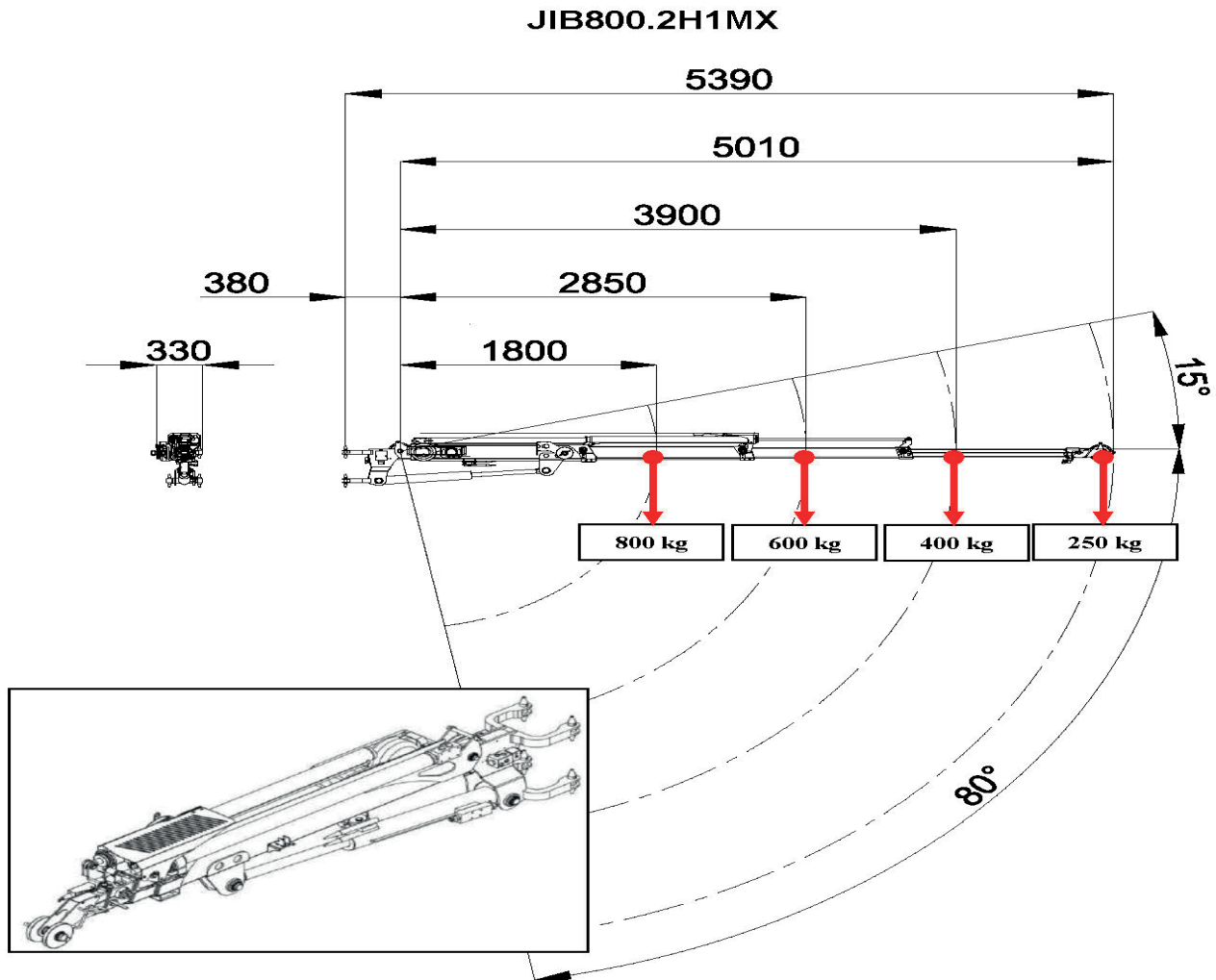

HEAD CONFIGURATIONS:

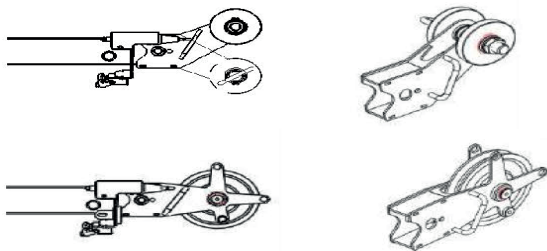

Zubehöreigenschaften

MV600.3E+

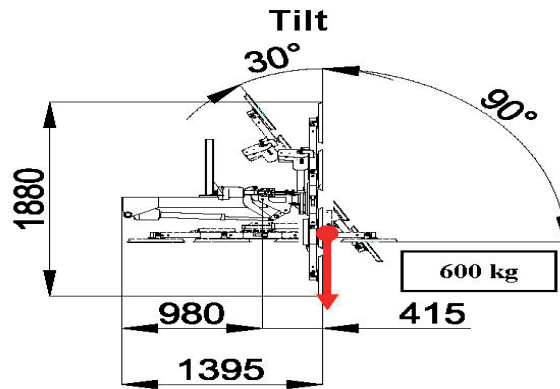

Rotation

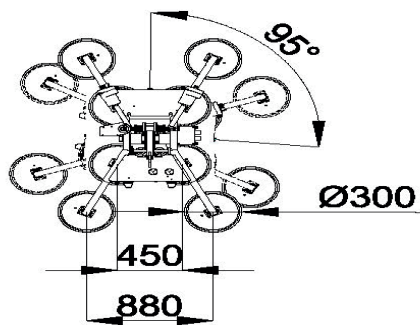

Swing

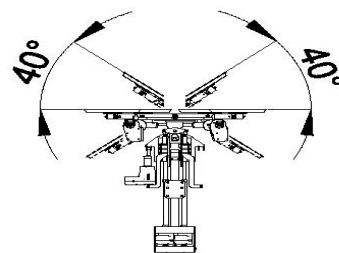

	4	8	n°
	300	600	kg
	150	300	kg

Zubehöreeigenschaften

MR800.4-6+4P

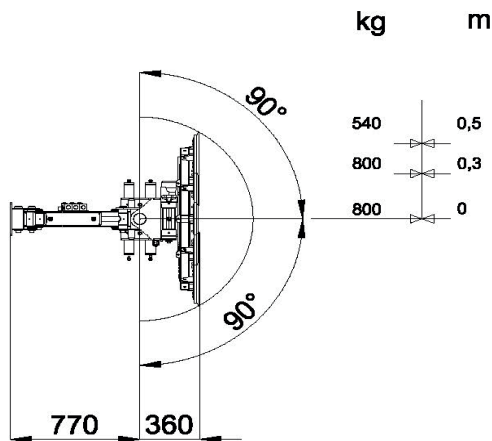
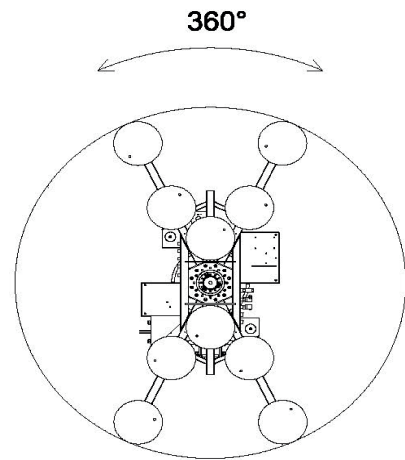
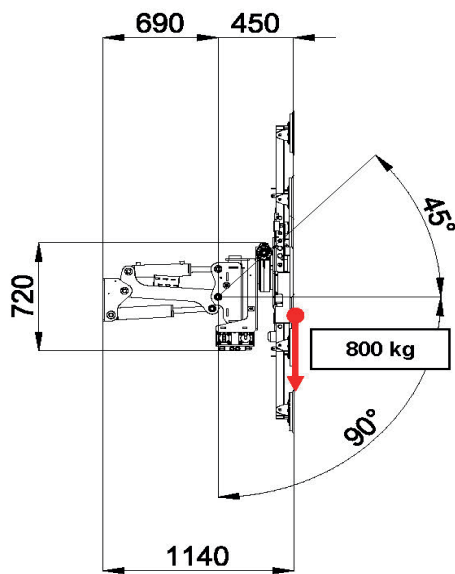

	6	10	n°
	540	800	kg
	270	400	kg

Zubehöreeigenschaften



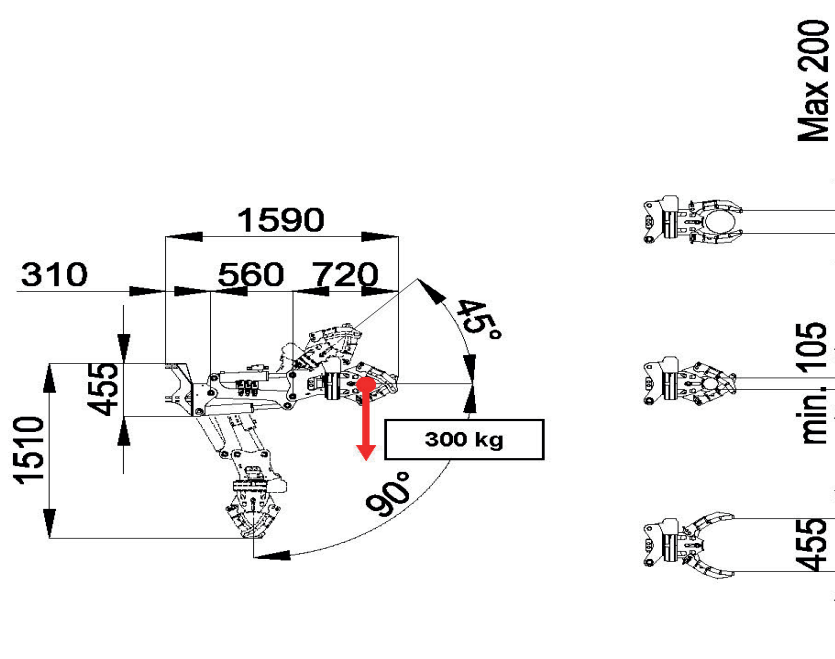



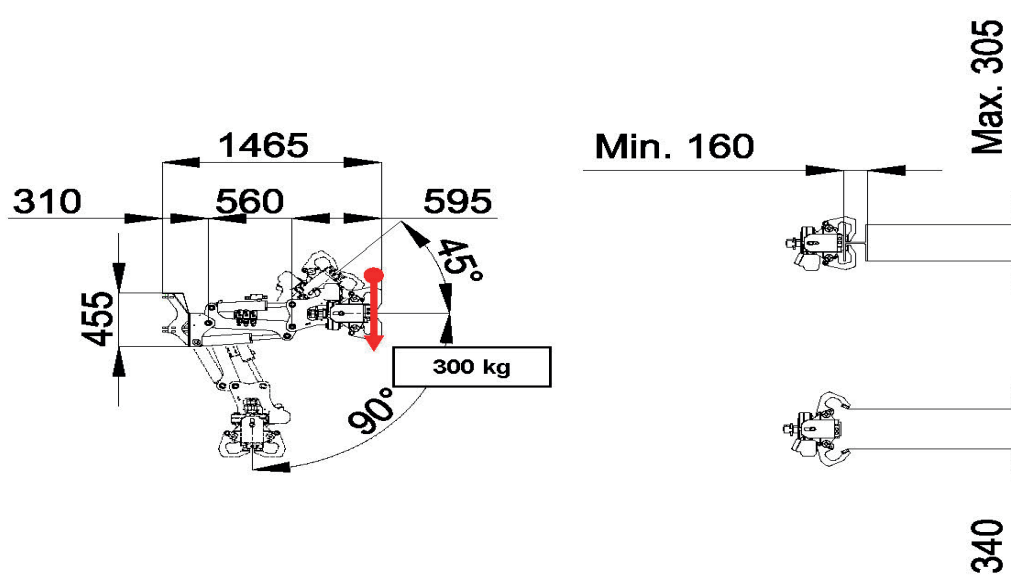













































JIB301GR



JIB302GR



Symbole

	Weight		Chart Wheels		Engine		Jib length and angle
	Counterweight		Minipicker		Diesel Fuel		Jib Length
	Crane		Back Wheel Point Loading		Gasoline Fuel		Jib Radius
	Travel Speed		Front wheel Point Loading		Tank		Hydraulic Jib Length
	Gradeability		Travel Speed		Battery		Hydraulic Jib Radius
	Outrigger Load		Gradeability		Power		Mechanical Jib Length
	Track Loading		Working Radius		Boom Angle		Mechanical Jib Radius
	Outriggers Setup		Hookblock		Boom Length		Manipulator Length
	Ext Tracks Width		Slewing		Boom Radius		Manipulator Radius
	Chart On Tracks		Slewing Locked		Jib Hook Radius		Maximum inclination of the machinery
	Jib on board		Without jib on board		Standard		Stabilizing bar
	Horizontal boom angle		Number of vacuum pads		Factory max. load		Building site max. load
	Powerpack		Outriggers mats		Winter warm-up kit		Hydraulic oil

Remarks referring to load chart

- The load charts are calculated according to EN 13000.
- For the calculation of the load charts at least a wind speed of 9m/s (33km/h) and regarding the load a sail area of 1m² per ton load and a wind resistance coefficient of 1.2 on the load have been taken into account. For lifting of loads with large sail areas and/or high wind resistance coefficients the maximum wind speed as stated in the load charts has to be reduced.
- Lifting capacities are given in kilograms.
- The weight of the hook blocks and hooks is part of the load and therefore it must be deducted from the lifting capacities.
- Working radii are measured from the slewing centre.
- The lifting capacities given for the telescopic boom apply if the folding jib is removed.
- Subject to modification of lifting capacities.

Wir heben ihre Leistung!



Pfalzlift Haßloch
Langgasse 93, 67454 Haßloch
Telefon: +49 6324 80577
Telefax: +49 6324 5930025
info@pfalzlift.de
www.pfalzlift.de



Alle technischen Angaben unter
Vorbehalt nach Datenstand 08.2019.